

NOTICE!!

These documents have been scanned!

Do not place un-scanned documents beneath this notice!

Do not remove this notice from this file!

GPO Jacket No. 560-102
Print Order 61540
Rise Business Services, LLC
Job=AZ15 5/1/2019



Box Number= AZ15012



Claim Begin-End: AMC440552-AMC440553

1 Initial Receipt



AZ15012-7

AMC440519-AMC441162

AMC #**DATE CLOSED****ADJ INITIAL**

REMARKS

[illegible]

United States Department of the Interior
Bureau of Land Management

DIV OF LANDS, MINRLS & ENERGY
ONE N CENTRAL AVE
PHOENIX, AZ 85004 -4427
Phone: 602-417-9200

Receipt

No: 3725626

Transaction #: 3830862

Date of Transaction: 12/20/2016

CUSTOMER:

GRE INC
2091 E MURRAY HOLLADAY RD
SUITE 22E
SALT LAKE CITY,UT 84117-5017 US

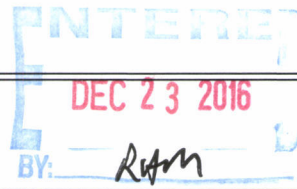

LINE #	QTY	DESCRIPTION	REMARKS	UNIT PRICE	TOTAL
1	2.00	LOCATABLE MINERALS / MINING CLAIMS- NEW,UNADJUD, ONE OR MORE AUTH NOS / NEW MINING CLAIM PROCESSING FEE CASES: AMC440552/\$20.00, AMC440553/\$20.00		- n/a -	40.00
2	2.00	LOCATABLE MINERALS / MINING CLAIMS- NEW,UNADJUD, ONE OR MORE AUTH NOS / NEW MINING CLAIMS LOCATION FEE CASES: AMC440552/\$37.00, AMC440553/\$37.00		- n/a -	74.00
3	2.00	LOCATABLE MINERALS / MINING CLAIMS- NEW,UNADJUD, ONE OR MORE AUTH NOS / NEW MINING CLAIMS MAINTENANCE FEE CASES: AMC440552/\$155.00, AMC440553/\$155.00		- n/a -	310.00
TOTAL:					\$424.00

PAYMENT INFORMATION

1	AMOUNT:	424.00	POSTMARKED:	12/14/2016
	TYPE:	CHECK	RECEIVED:	12/19/2016
	CHECK NO:	003857		
	NAME:	GRE INC 2091 E MURRAY HOLLADAY RD SUITE 22E SALT LAKE CITY UT 84117-5017 US		

NOTICE!!

These documents have been scanned!

Do not place un-scanned documents beneath this notice!

Do not remove this notice from this file!

GPO Jacket No. 560-102
Print Order 61540
Rise Business Services, LLC
Job=AZ15 5/1/2019



Box Number= AZ15012



Claim Begin-End: AMC440552-AMC440553

2 Correspondence



AZ15012-7 AMC440519-AMC441162

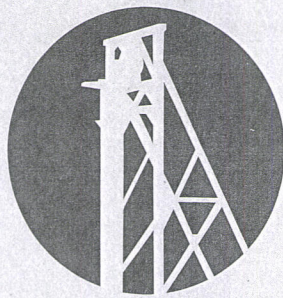

GOLD RUSH EXPEDITIONS

GRE, Inc.
331 S. Rio Grande Street
Suite #201
SLC, UT 84101

Arizona BLM

Re: Change of Address

Dear Arizona BLM,

Please make a note that GRE Inc. Office has moved. Please change our address to the following

GRE, Inc.
331 S. Rio Grande Street
Suite #201
SLC, UT 84101

We have the following claims

FESTERLING, AMC437130
HILLTOP, AMC437134
MORNING STAR, AMC437935
BLACK GOLD, AMC438326
FLAG, AMC439949
C.O.D., AMC440223
ARIZONA RAND, AMC440245
RAWHIDE, AMC440367
RAWHIDE EXTENSION, AMC440368
GIBSON EXTENSION, AMC440532
HOSEY, AMC440534
JIMMIE, AMC440536
LUCKY BOY, AMC440538
MICA GIANT, AMC440539
NEW STANDARD, AMC440540
NEW STANDARD EXT, AMC440541

437130

437132

437935

438326

11/15/2017

439949

440223

440245

440367

440526

440552

441034

441153

442189

443322

PHOENIX, ARIZONA

2017 NOV 20 P 2:31

RECEIVED
BLM AZ STATE OFFICE

443510

444671

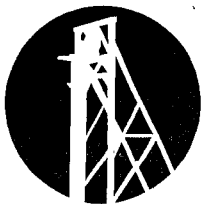

GOLD RUSH

GRE Inc.
331 S. RIO GRANDE ST
SUITE #201
SLC, UT 84101

Arizona BLM
Attn: Cashier
One N. Central Ave., Ste. 800
Phoenix, AZ 85004



RECEIVED
BLM STATE OFFICE
2017 NOV 20 P 2:31
PHOENIX, ARIZONA

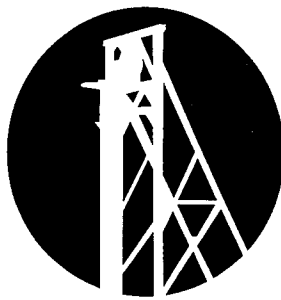

GOLD RUSH EXPEDITIONS

ST LOUIS, AMC440544
TELLURIDE CHIEF, AMC440545
TWILIGHT ZONE, AMC440547
VERDE COMBINATION, AMC440548
YELLOW BREAST, AMC440549
GOLDEN BELT, AMC440552
GOLDEN TURKEY, AMC440553
BULL CANYON, AMC441034
APEX, AMC441153
GREEN STREAK, AMC441154
TALLEY, AMC441155
BLACK MOUNTAIN, AMC442189
CARMELITA, AMC442190
FOUR PEAKS, AMC442191
FOUR PEAKS EXT, AMC442192
GREAT BEAR, AMC442193
JASPER, AMC442194
AGATE AND PALM, AMC443322
ALASKAN, AMC443323
ARRASTRA, AMC443324
ARRASTRA, AMC443325
COPPER QUEEN, AMC443326
PLAMOSA, AMC443330
TEXAS QUEEN, AMC443331
AMBASSADOR, AMC443510
RADIO, AMC443511
UNITED STATES, AMC443512
CARMELITA 1, AMC444671
CARMELITA 2, AMC444672

Thank you for your time and efforts.

Sincerely,

GRE Accounting
385-218-2138
accounting@goldrushexpeditions.com
www.goldrushexpeditions.com

RECEIVED
BLM AZ STATE OFFICE
2011 NOV 20 P 2:31
PHOENIX, ARIZONA

NOTICE!!

These documents have been scanned!

Do not place un-scanned documents beneath this notice!

Do not remove this notice from this file!

GPO Jacket No. 560-102
Print Order 61540
Rise Business Services, LLC
Job=AZ15 5/1/2019



Box Number= AZ15012



Claim Begin-End: AMC440552-AMC440553

3 Transfers



AZ15012-7

AMC440519-AMC441162

**NO
DOCUMENTS
FOUND**

NO DOCUMENTS FOUND
NO DOCUMENTS FOUND

NOTICE!!

These documents have been scanned!

Do not place un-scanned documents beneath this notice!

Do not remove this notice from this file!

GPO Jacket No. 560-102
Print Order 61540
Rise Business Services, LLC
Job=AZ15 5/1/2019



Box Number= AZ15012



Claim Begin-End: AMC440552-AMC440553

4 Annual Filings



AZ15012-7

AMC440519-AMC441162

DEPARTMENT OF THE INTERIOR
BUREAU OF LAND MANAGEMENT
MINING CLAIMS

Run Date/Time: 9/11/2018

MC Maintenance Fees Paid Through the BLM Pay Portal
(by Date Paid)

Page 368 Of 723

CBS Receipt: 4248102

Printed For Lead File # **AMC440552**

Agency Tracking ID: 1535477873

Assessment Year: 2019

Paid On: 8/28/2018

Number of BLM Serial Nr: 29

Total Amount Paid: \$4,495.00

Claim Name	BLM Serial No	Lead File No	Amount Paid
BLACK GOLD	AMC438326	AMC438326	\$155.00
FLAG	AMC439949	AMC439949	\$155.00
C.O.D.	AMC440223	AMC440223	\$155.00
ARIZONA RAND	AMC440245	AMC440245	\$155.00
JIMMIE	AMC440536	AMC440526	\$155.00
LUCKY BOY	AMC440538	AMC440526	\$155.00
NEW STANDARD	AMC440540	AMC440526	\$155.00
NEW STANDARD EXT	AMC440541	AMC440526	\$155.00
ST LOUIS	AMC440544	AMC440526	\$155.00
TELLURIDE CHIEF	AMC440545	AMC440526	\$155.00
VERDE COMBINATION	AMC440548	AMC440526	\$155.00
YELLOW BREAST	AMC440549	AMC440526	\$155.00
GOLDEN BELT	AMC440552	AMC440552	\$155.00
GOLDEN TURKEY	AMC440553	AMC440552	\$155.00
APEX	AMC441153	AMC441153	\$155.00
GREEN STREAK	AMC441154	AMC441153	\$155.00
TALLEY	AMC441155	AMC441153	\$155.00
CARMELITA	AMC442190	AMC442189	\$155.00
FOUR PEAKS	AMC442191	AMC442189	\$155.00
FOUR PEAKS EXT	AMC442192	AMC442189	\$155.00
GREAT BEAR	AMC442193	AMC442189	\$155.00
JASPER	AMC442194	AMC442189	\$155.00
ALASKAN	AMC443323	AMC443322	\$155.00
PLAMOSA	AMC443330	AMC443322	\$155.00

NO WARRANTY IS MADE BY BLM FOR USE OF THE DATA FOR PURPOSES NOT INTENDED BY BLM

**DEPARTMENT OF THE INTERIOR
BUREAU OF LAND MANAGEMENT
MINING CLAIMS**

Run Date/Time: 9/11/2018

**MC Maintenance Fees Paid Through the BLM Pay Portal
(by Date Paid)**

Page 369 Of 723

CARMELITA 1	AMC444671	AMC444671	\$155.00
CARMELITA 2	AMC444672	AMC444671	\$155.00
GOLDEN TURKEY 1	AMC447861	AMC447861	\$155.00
GOLDEN TURKEY 2	AMC447862	AMC447861	\$155.00
NEW STANDARD 1	AMC451012	AMC451012	\$155.00

United States Department of the Interior**Bureau of Land Management**

BUSINESS & SUPPORT SVCS DIV

ONE N CENTRAL AVE SUITE 800

PHOENIX, AZ 85004 -4427

Phone: 602-417-9200

Receipt

No:

4248102

Transaction #: 4363576	
Date of Transaction: 08/28/2018	
CUSTOMER:	
	JESSICA SHUMAN 1995 RIVER RUN DRIVE HUNTSVILLE, CT 84317 US

LINE #	QTY	DESCRIPTION	REMARKS	UNIT PRICE	TOTAL
1	1.00	LOCATABLE MINERALS / MINING CLAIMS- NOT NEW-UNADJUD, ONE AUTH NO. ONLY / MINING CLAIM MONEY RECEIVED CASES: AMC439949/\$4495.00		- n/a -	4495.00
TOTAL:					\$4,495.00

PAYMENT INFORMATION			
NOTE: Items will appear on credit card statement as "BLM O Mining Claim".			
1	AMOUNT:	4495.00	POSTMARKED: N/A
	TYPE:	CREDIT CARD	RECEIVED: 08/28/2018
	NAME:	JESSICA SHUMAN 1995 RIVER RUN DRIVE HUNTSVILLE CT 84317 US	
	CARD NO:	XXXXXXXXXXXX3699	AUTH CODE: 029750
	NAME ON CARD:	JESSICA SHUMAN	
	SIGNATURE:		

REMARKS

This receipt was generated by the automated BLM Collections and Billing System and is a paper representation of a portion of the official electronic record contained therein.

Run Date: 08/09/17

Run Time: 02:20 PM

**DEPARTMENT OF THE INTERIOR
BUREAU OF LAND MANAGEMENT
MINING CLAIMS**

MC Maintenance Fees Paid Through the BLM Pay Portal

CBS Receipt: 3917326

Printed For Lead File # AMC440552

Agency Tracking ID: 1501613952

Assessment Year: 2018

Number of BLM Serial Nr: 24

Paid On: 08/01/2017

Total Amount Paid: \$3,720.00

Claim Name	BLM Serial No	Lead File No	Amount Paid
BLACK GOLD	AMC438326	AMC438326	\$155.00
ARIZONA RAND	AMC440245	AMC440245	\$155.00
GIBSON EXTENSION	AMC440532	AMC440526	\$155.00
NEW STANDARD	AMC440540	AMC440526	\$155.00
NEW STANDARD EXT	AMC440541	AMC440526	\$155.00
ST LOUIS	AMC440544	AMC440526	\$155.00
TELLURIDE CHIEF	AMC440545	AMC440526	\$155.00
TUSCUMBIA	AMC440546	AMC440526	\$155.00
TWILIGHT ZONE	AMC440547	AMC440526	\$155.00
VERDE COMBINATION	AMC440548	AMC440526	\$155.00
YELLOW BREAST	AMC440549	AMC440526	\$155.00
GOLDEN TURKEY	AMC440553	AMC440552	\$155.00
TALLEY	AMC441155	AMC441153	\$155.00
CARMELITA	AMC442190	AMC442189	\$155.00
FOUR PEAKS	AMC442191	AMC442189	\$155.00
FOUR PEAKS EXT	AMC442192	AMC442189	\$155.00
GREAT BEAR	AMC442193	AMC442189	\$155.00
AGATE AND PALM	AMC443322	AMC443322	\$155.00
ALASKAN	AMC443323	AMC443322	\$155.00
GOLD RANGE	AMC443327	AMC443322	\$155.00
RADIO	AMC443511	AMC443510	\$155.00
UNITED STATES	AMC443512	AMC443510	\$155.00
CARMELITA 1	AMC444671	AMC444671	\$155.00
CARMELITA 2	AMC444672	AMC444671	\$155.00

NO WARRANTY IS MADE BY BLM FOR USE OF THE DATA FOR PURPOSES NOT INTENDED BY BLM

United States Department of the Interior
Bureau of Land Management
BUSINESS & SUPPORT SVCS DIV
ONE N CENTRAL AVE SUITE 800
PHOENIX, AZ 85004 -4427
Phone: 602-417-9200

Receipt

No: 3917326

Transaction #: 4026792	
Date of Transaction: 08/01/2017	
CUSTOMER:	
	CRYSTAL SUTTON 2091 E MURRAY HOLLADAY RD SLC,UT 84117 US

LINE #	QTY	DESCRIPTION	REMARKS	UNIT PRICE	TOTAL
1	1.00	LOCATABLE MINERALS / MINING CLAIMS- NOT NEW-UNADJUD,ONE AUTH NO. ONLY / MINING CLAIM MONEY RECEIVED CASES: AMC442190/\$3720.00		- n/a -	3720.00
TOTAL:					\$3,720.00

PAYMENT INFORMATION				
NOTE: Items will appear on credit card statement as "BLM O Mining Claim".				
1	AMOUNT:	3720.00	POSTMARKED:	N/A
	TYPE:	CREDIT CARD	RECEIVED:	08/01/2017
	NAME:	CRYSTAL SUTTON 2091 E MURRAY HOLLADAY RD SLC UT 84117 US		
	CARD NO:	XXXXXXXXXXXX4138	AUTH CODE:	026942
	NAME ON CARD:	CRYSTAL SUTTON		
	EXPIRES:	12/2019		
	SIGNATURE:			

REMARKS

This receipt was generated by the automated BLM Collections and Billing System and is a paper representation of a portion of the official electronic record contained therein.

Run Date: 07/20/17

Run Time: 10:48 AM

**DEPARTMENT OF THE INTERIOR
BUREAU OF LAND MANAGEMENT
MINING CLAIMS**

MC Maintenance Fees Paid Through the BLM Pay Portal

CBS Receipt: 3884443

Printed For Lead File # AMC440552

Agency Tracking ID: 1499711440

Assessment Year: 2018

Number of BLM Serial Nr: 6

Paid On: 07/10/2017

Total Amount Paid: \$930.00

Claim Name	BLM Serial No	Lead File No	Amount Paid
FLAG	AMC439949	AMC439949	\$155.00
C.O.D.	AMC440223	AMC440223	\$155.00
LUCKY BOY	AMC440538	AMC440526	\$155.00
GOLDEN BELT	AMC440552	AMC440552	\$155.00
ARRASTRA	AMC443324	AMC443322	\$155.00
ARRASTRA	AMC443325	AMC443322	\$155.00

United States Department of the Interior
Bureau of Land Management
 BUSINESS & SUPPORT SVCS DIV
 ONE N CENTRAL AVE SUITE 800
 PHOENIX, AZ 85004 -4427
 Phone: 602-417-9200

Receipt

No: 3884443

Transaction #: 3993624	
Date of Transaction: 07/10/2017	
CUSTOMER:	
	CRYSTAL SUTTON 2091 E MURRAY HOLLADAY RD SLC,UT 84117 US

LINE #	QTY	DESCRIPTION	REMARKS	UNIT PRICE	TOTAL
1	1.00	LOCATABLE MINERALS / MINING CLAIMS- NOT NEW-UNADJUD,ONE AUTH NO. ONLY / MINING CLAIM MONEY RECEIVED CASES: AMC443324/\$930.00		- n/a -	930.00
TOTAL:					\$930.00

PAYMENT INFORMATION			
NOTE: Items will appear on credit card statement as "BLM O Mining Claim".			
1	AMOUNT:	930.00	POSTMARKED: N/A
	TYPE:	CREDIT CARD	RECEIVED: 07/10/2017
	NAME:	CRYSTAL SUTTON 2091 E MURRAY HOLLADAY RD SLC UT 84117 US	
	CARD NO:	XXXXXXXXXXXX4138	AUTH CODE: 029274
	NAME ON CARD:	CRYSTAL SUTTON	
	EXPIRES:	12/2019	
	SIGNATURE:		

REMARKS

This receipt was generated by the automated BLM Collections and Billing System and is a paper representation of a portion of the official electronic record contained therein.

NOTICE!!

These documents have been scanned!

Do not place un-scanned documents beneath this notice!

Do not remove this notice from this file!

GPO Jacket No. 560-102
Print Order 61540
Rise Business Services, LLC
Job=AZ15 5/1/2019



Box Number= AZ15012



Claim Begin-End: AMC440552-AMC440553

5 Miscellaneous



AZ15012-7

AMC440519-AMC441162

RECEIVED
BLM PHOENIX OFFICE

2016 DEC 19 P 3:34

PHOENIX, ARIZONA

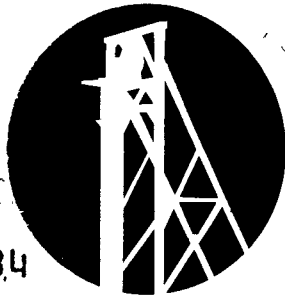

GOLD RUSH
EXPEDITIONS

12/13/2016

GRE, Inc.
2091 E. Murray Holladay Road.
Suite #22E
SLC, UT 84117

RUSH

ARIZONA BLM

Re: TWO Notice of Location(s)

Dear ARIZONA BLM Cashier,

Please find enclosed TWO Notice of location (s) for filing. I understand there is a fee for recording each of these documents. I have enclosed a check for the fees. Please apply the appropriate amount owed for filing fees and send a receipt with the recorded documents.

I have also enclosed a postage paid envelope for the document(s) to be returned.

Thank you for your time and efforts.

Sincerely,

GRE Accounting
385-218-2138
accounting@goldrushexpeditions.com
www.goldrushexpeditions.com

AT10440552

NOTICE!!

These documents have been scanned!

Do not place un-scanned documents beneath this notice!

Do not remove this notice from this file!

GPO Jacket No. 560-102
Print Order 61540
Rise Business Services, LLC
Job=AZ15 5/1/2019



Box Number= AZ15012



Claim Begin-End: AMC440552-AMC440553

6 Location Notices-Amendments and Supporting Documents



AZ15012-7

AMC440519-AMC441162

MINING CLAIM STATUS REPORT

Data Entered: 12/23/16

MTP Checked By: 12/23/16 RM
GEO Checked By: 12/23/16 RM

LEAD SERIAL NUMBER: AMC 440552 thru AMC 440553

NUMBER OF CLAIMS & TYPE:

1 LODE
1 PLACER
ASSOCIATION PLACER
MILL SITE
TUNNEL SITE

CHARGES:

Processing Fee @ \$20 = \$ 40.00
Location Fee @ \$37 = \$ 74.00
Maintenance Fee @ \$155 = \$ 310.00
Add'l Maint Fee for Assoc Placer = \$
SUBTOTAL \$ 424.00
Other Fees \$
Other Fees \$
TOTAL \$ 424.00

TOTAL ACREAGE: 20 Per Claim
(Placer Only)

NUMBER OF LOCATORS: 1

DOCUMENTS RECEIVED VIA : Over-the-Counter [] Mail [☒] TIMELY FILED: Yes [☒] No []

LEGAL DESCRIPTION: T 11N R 1E SEC 25
T R SEC
T R SEC
T R SEC
T R SEC

BLM [] FOREST SERVICE [] SUBJ TO PL 359: Yes [] No []
WILDERNESS AREA []

SPLIT ESTATE: N/A [] SX [] PX [] OTHER []
SRHA [] Was proper Notice filed if located on SHRA Land? Yes [] No []

RECONVEYED MINERALS ON BLM LAND REQUIRE OPENING ORDER FROM 1944 TO 1993:

Open to Entry On N/A []

COMMENTS/STATUS: VOID [] PARTIALLY VOID [] PVT MINERALS [] WITHDRAWN LANDS []
OTHER []

[] Claimant acknowledges that portions of the following claim(s) site(s) may be void or voidable.

Printed Name of Claimant Signature of Claimant

*****FINAL ADJUDICATION*****

DATE 12/13/17 INITIALS PS

AMC440552

LOCATION NOTICE FOR Gulch PLACER MINING CLAIM

NOTICE IS HEREBY GIVEN that the Golden Belt

placer mining claim has been located by

GRE INC whose current mailing

address is 2091 E Murray Holladay Road Suite 22E, SLC, UT 84117.

The general course of this claim is South TO North and it is situated in Yavapai County, Arizona.

The Golden Belt Placer Mining Claim is located pursuant to 43 C.F.R. 3832.12 (b), on a gulch and described by metes and bounds, including a description of the tie to an official survey monument as follows: Beginning at Northeast corner #1, thence 1320 feet south at 180° to southeast corner #2, thence 660 feet west at 270° to southwest corner #3, thence 1320 feet north at 0°, to northwest corner #4, thence 660 feet east at 90° back to northeast corner #1, place of beginning.

Tie Point: Beginning at T 10N R 2E survey monument for corner of sections 5, 6, 7, 8 thence North 83° 8 minutes 46 seconds West a distance of 6,852 feet to claim corner #1.

The location monument on which this notice is posted is situated within Section 25, Township 11N, Range 1E, Gila Salt River Base and Meridian, Arizona and this claim encompasses portions

of the following quarter section (s), section (s), Township (s) and Range (s) West ½ of the SE ¼ of the NE ¼ OF SECTION 25 T11N R1E

Gila Salt River Meridian, Arizona.

The locality of this claim with reference to some natural object or permanent monument and additional information

This Notice of Location has been written to capture mineral rights within its boundaries, only on open and locatable ground. In the case that some or parts of the claim boundaries overlap private or patented land it is understood that no rights or ownership is implied or assumed in relation to that portion of the claim. In the case that any part of this claim boundary may overlap another, pre-existing claim, it is understood that no rights or ownership is implied or assumed in relation to that portion of the claim. Any overlap or overstaking that has occurred is solely due to standard sizing of claims and there is no claim or ownership implied or assumed.

DATED AND POSTED on the ground this 1ST day of NOVEMBER, 2016.

LOCATOR (s) [Signature]

BLM
Date
Stamp

RECEIVED
BLM ARIZONA OFFICE
2016 DEC 19 P 3:34
PHOENIX, ARIZONA

MINING CLAIM MAP

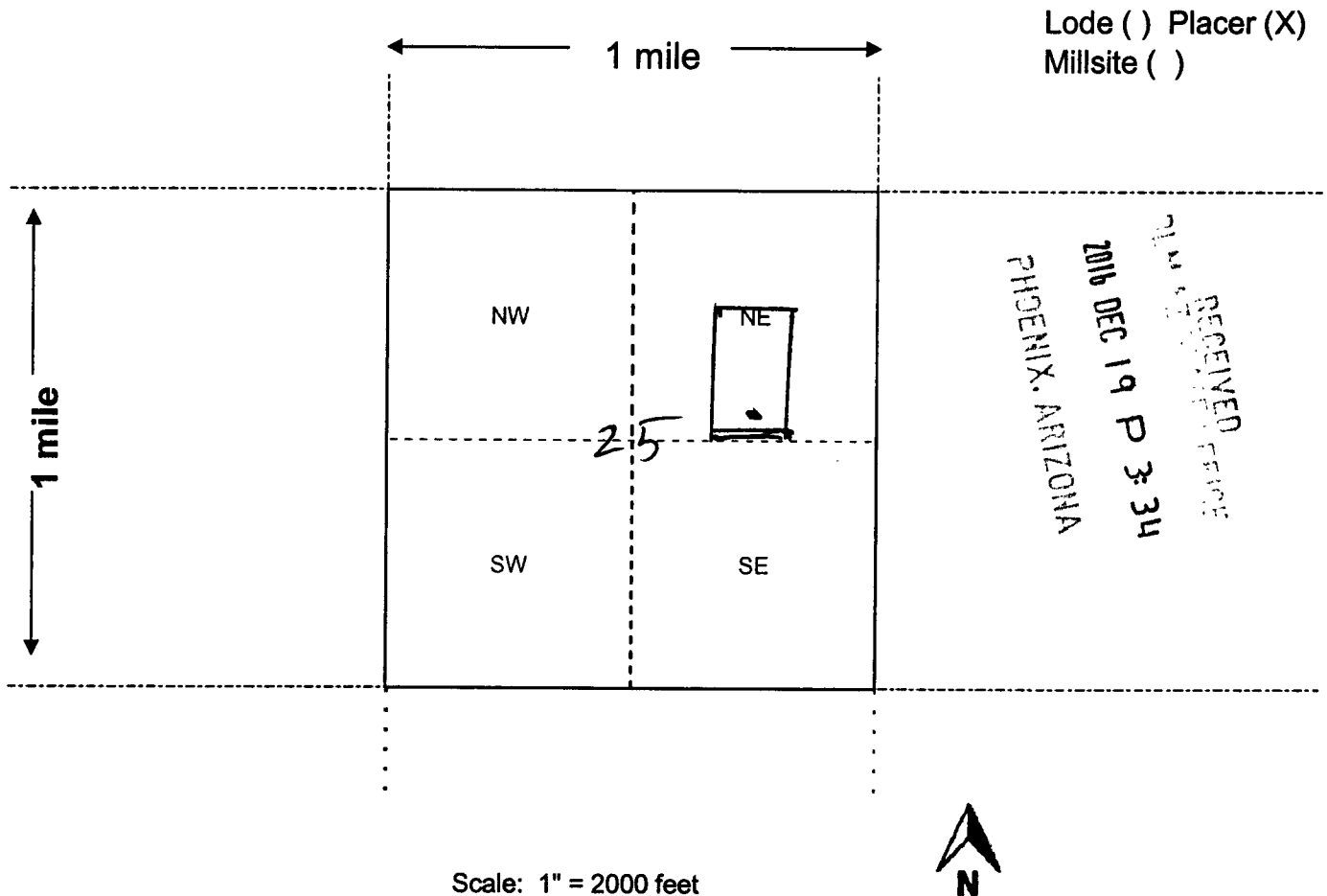

AMC 100 552

1. The above map depicts the Golden BELT mining claim, which is located in Section 25 Township 11N, Range 1E, Gila and Salt River Base and Meridian, YAVAPAI County, Arizona. Total claim acreage is 20.66
2. The type of corner and location monuments used are as follows: 2"X2" WOODEN STAKES WITH FLAGGING
3. The bearings and distances in degrees and feet between claim corners and to a public land survey monument are as depicted on the map.
4. If the claim is a placer or millsite claim with exterior limits conforming to legal subdivisions of the public survey, provide a legal description of the claim _____

Form MCF100a
Revised July 2014

This form is available from the Arizona Geology Survey and may be reproduced.

LOCATION NOTICE FOR LODE MINING CLAIM

NOTICE IS HEREBY GIVEN that the Golden Turkey

lode mining claim has been located by

GRE INC whose current mailing

address is 2091 E Murray Holladay Road Suite 22E, SLC, UT 84117.

The general course of this claim is South TO North and it is situated in Yavapai County, Arizona. This claim is 1500 feet in length and 600 feet in width.

The Golden Turkey Lode Mining Claim is located pursuant to 43 C.F.R. 3832.12 (b), and described by metes and bounds, including a description of the tie to an official survey monument as follows: Beginning at northeast corner #1, thence 1500 feet south at 180° to southeast corner #2, thence 600 feet west at 270° to southwest corner #3, thence 1500 feet north at 0°, to northwest corner #4, thence 600 feet east at 90° back to northeast corner #1, place of beginning.

Tie Point: Beginning at T 10N R 2E survey monument for corner of sections 5, 6, 7, 8 thence North 79° 50 minutes 50 seconds west a distance of 7,817 feet to claim corner #1.

The location monument on which this notice is posted is situated within Section 25, Township 11N, Range 1E, Gila Salt River Base and Meridian, Arizona and this claim encompasses portions

of the following quarter section (s), section (s), Township (s) and Range (s) NE ¼ of SECTION 25 T11N R1E

Gila and Salt River Meridian, Arizona.

This Notice of Location has been written to capture mineral rights within its boundaries, only on open and locatable ground. In the case that some or parts of the claim boundaries overlap private or patented land it is understood that no rights or ownership is implied or assumed in relation to that portion of the claim. In the case that any part of this claim boundary may overlap another, pre-existing claim, it is understood that no rights or ownership is implied or assumed in relation to that portion of the claim. Any overlap or oversteaking that has occurred is solely due to standard sizing of claims and there is no claim or ownership implied or assumed.

DATED AND POSTED on the ground this 1 day of NOVEMBER, 2016.

LOCATOR (s) _____

Crystal Sutton (agent for GRE Inc)

BLM
Date
Stamp

RECEIVED
2016 DEC 19 P 3:34
PHOENIX, ARIZONA

MINING CLAIM MAP

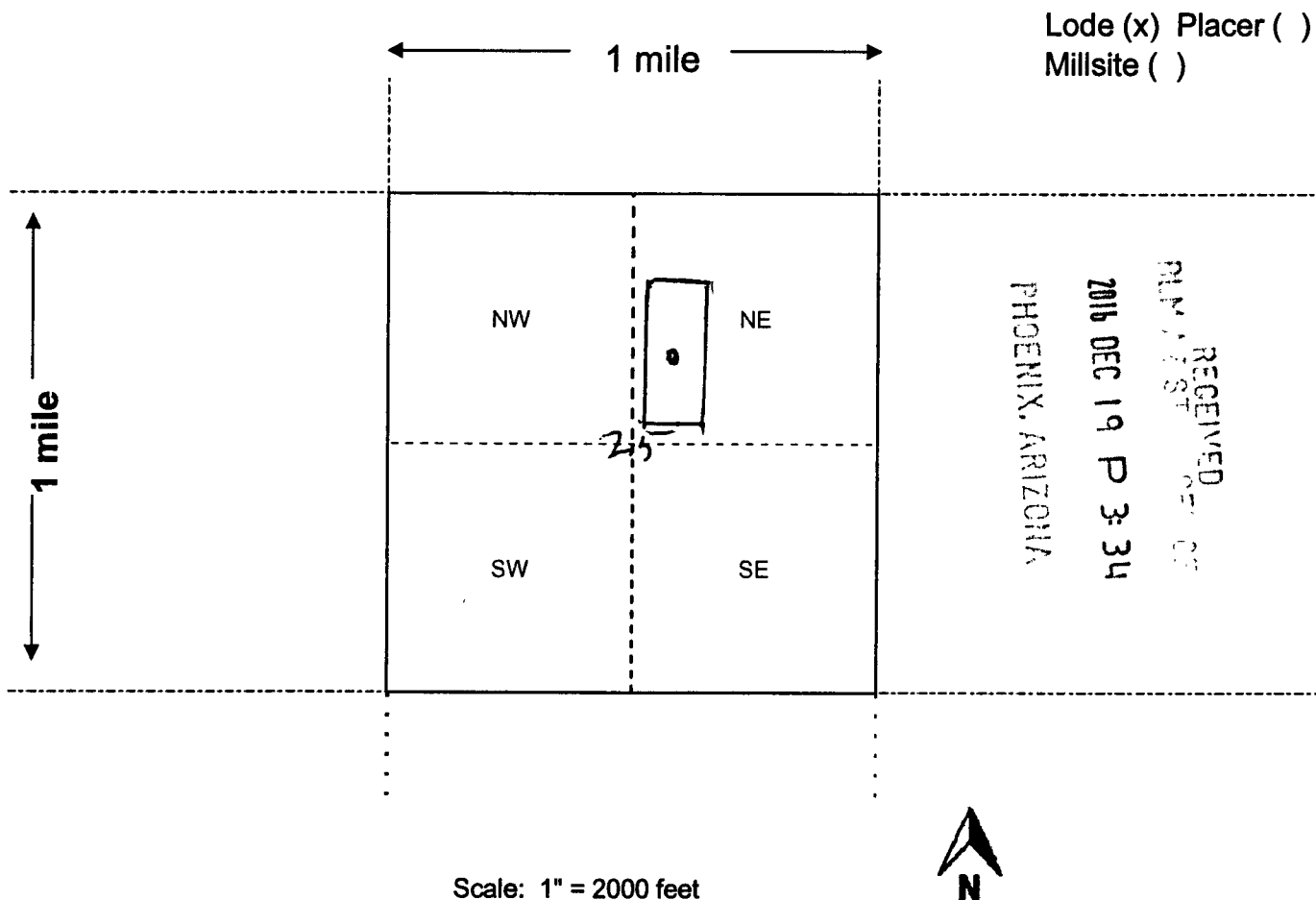

AMC440553

1. The above map depicts the Golden Turkey mining claim, which is located in Section
25 Township 11N, Range 1E, Gila and Salt River Base and Meridian,
YAVAPAI County, Arizona. Total claim acreage is 20.66

2. The type of corner and location monuments used are as follows: 2"X2" WOODEN STAKES
WITH FLAGGING

3. The bearings and distances in degrees and feet between claim corners and to a public land survey monument
are as depicted on the map.

4. If the claim is a placer or millsite claim with exterior limits conforming to legal subdivisions of the public survey,
provide a legal description of the claim _____

Form MCF100a
Revised July 2014

This form is available from the **Arizona Geology Survey** and may be reproduced.

PROTRACTION DIAGRAM NO. 16 OFFICIALLY FILED 12/07/1959

YAVAPAI COUNTY
HASSAYAMPA FIELD OFFICE

STATUS OF PUBLIC DOMAIN
LAND AND MINERAL TITLES[illegible]

FOR ORDERS AFFECTING DISPOSAL OR USE OF
UNIDENTIFIED LANDS WITHDRAWN FOR CLASSIFICATION,
MINERALS, WATER AND/OR OTHER PUBLIC PURPOSES,
REFER TO INDEX OF MISCELLANEOUS DOCUMENTS.

MDS 9 NW
10 SW
11 SE

All Tp included in Wdl Prescott NF Proc 10/21/1899

PHX 085401 R/W Transmission Line 100'
Sec 1: E1/2

YAVAPAI COUNTY
HASSAYAMPA FIELD OFFICE

STATUS OF PUBLIC DOMAIN
LAND AND MINERAL TITLES
AND ACQUIRED LANDS[illegible]

FOR ORDERS AFFECTING DISPOSAL OR USE OF
UNIDENTIFIED LANDS WITHDRAWN FOR CLASSIFICATION,
MINERALS, WATER AND/OR OTHER PUBLIC PURPOSES,
REFER TO INDEX OF MISCELLANEOUS DOCUMENTS.

MDS 40 NW
41 NW
42 SW

AZA 23641 R/W Telephone & Telegraph 7.5'

Sec 17: SW1/4NE1/4, E1/2NW1/4, SE1/4

Sec 20: NE1/4NE1/4

AZA 27211 R/W Road
Sec 35: NW1/4NE1/4

474 22212 R/W Road 200'

Sec 35: NW1/4NW1/4NE1/4

AZA 27224 R/W Telephone & Telegraph
Sec. 33: SW 1/4 SW 1/4

474 07036 0.44 0- and 200'

Sec 24: W1/2W1/2NW1/4NW1/4

AZA 27241 R/W Power Line

0°W

CURRENT TO	NW	GSR Mer
6-26-2017	ACAD	T 10 N
		R 2 E

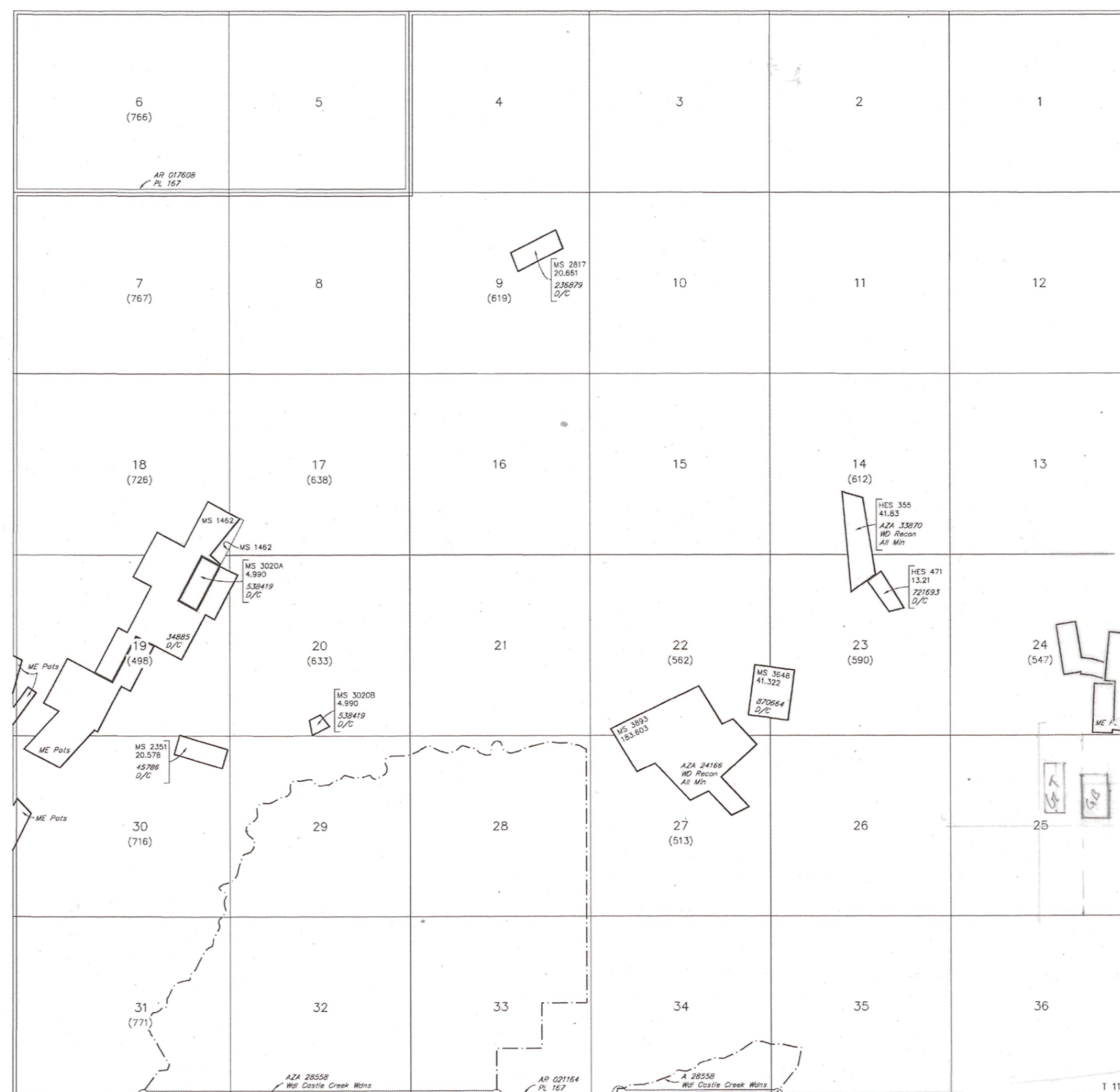

SCALE in chains

This plot is the E only as a graphic words hereon do not effected by latero Refer to the code

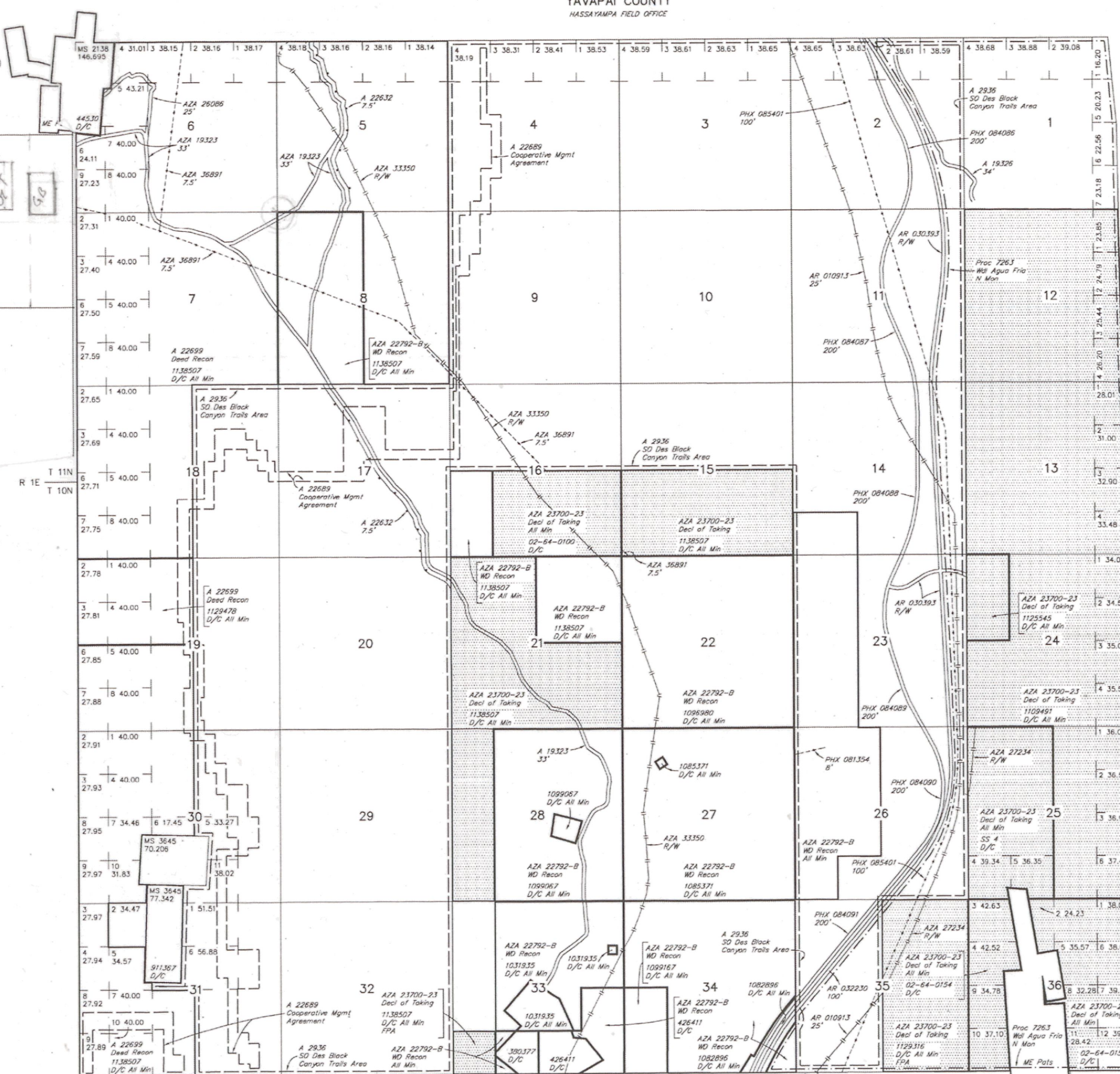

SCALE in chains

WARNING STATEMENT
This plat is the Bureau's Record of Title, and should be used only as a graphic display of the township survey data. Records hereon do not reflect title changes which may have been effected by lateral movements of rivers or other bodies of water. Refer to the cadastral surveys for official survey information.

DEPARTMENT OF INTERIOR
BUREAU OF LAND MANAGEMENT

Input Parameters for Geographic Report with Land

System Id = CR

Admin State = AZ

Geo State =

Casetype Begins With

Case Disp Txt = AUTHORIZED, CANCELLED, EXPIRED, PENDING, REJECTED, RELINQUISHED, WITHDRAWN

Mer Twp Rng =

Section =

Mtrs = 14 0110N 0010E 025, 14 0110N 0010E 999

Commodity =

Commodity Txt =

Pending Org =

Pend Org Decode =

Total Rows Returned: 0

TOWNSHIP 11 NORTH RANGE 01 EAST OF THE GILA & SALT RIVER MERIDIAN, ARIZONA

SECS	SUBDIVISION																Acres	Kind of Entry or Purpose	Serial Number or Order Number	Action Date	Remarks		
	NE 1/4				NW 1/4				SW 1/4				SE 1/4									Lots	Other Description
	NE	NW	SW	SE	NE	NW	SW	SE	NE	NW	SW	SE	NE	NW	SW	SE							
	For orders affecting disposal or use of unidentified lands withdrawn for classification, minerals, water, and/or other public purposes, and Indian treaties, refer to Index to Miscellaneous Documents																						
																	LOT 37 (MS);	10.502	PATENT / ME	2205	4/5/1877	MC 14;	
																	LOT 46 (MS);	20.09	PATENT / ME	11340	12/9/1886	MC 134;	
	ENTIRE TOWNSHIP																		PROC ENLGMT PRESCOTT FOREST RESERVE		10/21/1899	CHANGED TO PRESCOTT NF ACT 3/4/1907;	
																	LOT 1463 (MS);	122.558	PATENT / ME	33676	4/6/1901	MC 407;	
																	LOT 1462 (MS);	187.176	PATENT / ME	34885	1/16/1902	MC 443;	
																	LOT 2138 (MS);	146.695	PATENT / ME	44530	10/20/1906	MC 150; OTHER TPS: 11N 2E, 10N 2E;	
																	LOT 2351 (MS);	20.578	PATENT / ME	45786	3/27/1907	MC 287;	
																	ALL SECS 2, 16, 32, 36;		STATE GRANT	ACT OF CONGRESS	6/20/1910	TITLE TO STATE TO FIX ON APPROVAL OF SURVEY; SUBJECT TO PRIOR RIGHTS;	
																	MS 2817;	20.661	PATENT / ME	236879	12/7/1911		
																	MS 3020A, MS 3020B;	25.127	PATENT / ME	538419	7/17/1916		
3																							
9																							
10																							
16																							
17																							
18																							
19																	M&B; SUBDIV UNDEF;		R/W TRANSMISSION LINE	PHX-086717	11/1/1916	11 1/2N 1E; CANC 11/23/1966;	
																	MS 3142;	34.833	PATENT / ME	585779	5/23/1917	11N 1W;	
14																							
23																	HES 355;	41.83	PATENT / ME	712271	10/11/1919		
23																	HES 471;	13.21	PATENT / HE	721693	11/28/1919		
23																	MS 3648;	41.322	PATENT / ME	870664	6/30/1922		
24																	MS 3910;	20.113	PATENT / ME	950090	12/16/1924		
																	ALL SECS 2, 16, 32, 36;		STATE GRANT	ACT OF CONGRESS	1/25/1927	EXTENDS ACT OF 6/20/1910 TO MINERAL LANDS; SUBJECT TO PRIOR RIGHTS;	
22																							
23																							
26																							
27																	MS 3893;	183.603	PATENT / ME	1037666	5/24/1930		

TOWNSHIP 11 NORTH RANGE 01 EAST OF THE GILA & SALT RIVER MERIDIAN, ARIZONA

SECS	SUBDIVISION																Acres	Kind of Entry or Purpose	Serial Number or Order Number	Action Date	Remarks		
	NE 1/4				NW 1/4				SW 1/4				SE 1/4									Lots	Other Description
	NE	NW	SW	SE	NE	NW	SW	SE	NE	NW	SW	SE	NE	NW	SW	SE							
	For orders affecting disposal or use of unidentified lands withdrawn for classification, minerals, water, and/or other public purposes, and Indian treaties, refer to Index to Miscellaneous Documents																						
7																		O WDL PWR PROJECT	AR-1120	9/20/1930	OTHER TPS 10N 1W, 11N 1W, REVOKED, OPEN TO ENTRY AND CASE CLOSED 2/22/1996,		
22																							
26																							
27																							
35																							
36																		O WDL PWR PROJECT	AR-1167	6/16/1931	ENLGMT O 7/3/1935, 10N 1E, REVOKED, OPEN TO ENTRY AND CASE CLOSED 2/22/1996,		
36																		ALL,	640 00	L BASE	117	10/3/1933	21N 4W,
2																		ALL,	640 00				
16																		ALL,	640 00				
32	X	X	X		X	X		X	X	X	X	X	X	X	X	X			560 00	L BASE	118	2/2/1934	21N 4W,
35													X		X	X		ALL LANDS LYING WITHIN 25 FT OF CENTER LINE OF TRANSMISSION LINE,		O ENLGMT PWR PROJECT, O 6/16/1931	AR-1167	7/3/1935	O MOD 8/14/1936, 10N 1E,
35													X		X	X		ALL LANDS LYING WITHIN 25 FT OF CENTER LINE OF TRANSMISSION LINE,		O MOD PWR PROJECT, O 7/3/1935	AR-1167	8/14/1936	1N 10E, REVOKED OPEN TO ENTRY AND CASE CLOSED 2/22/1996,
1																		PART E2,		R/W TRANSMISSION LINE	PHX-085401	3/2/1950	PERPETUAL, OTHER TPS 3N 5E, 5N 4E, 6N 3E, 7N 2E, 7N 3E 8N 2E 9N 2E, 9 1/2N 2E, 10N 2E, 11N 2E, 12N 1E, 13N 1E, 13N 1W, 14N 1W,
20																							
21																							
22																							
23																							
24																							
25																							
26																							
29																							
30																							
31																		M&B, SUBDIV UNDEF,		R/W TRANSMISSION LINE	PHX-086930	5/8/1953	10N 1W, EXPIRED AND CASE CLOSED 5/7/2003,

TOWNSHIP 11 NORTH RANGE 01 EAST OF THE GILA & SALT RIVER MERIDIAN, ARIZONA

SECS	SUBDIVISION																Acres	Kind of Entry or Purpose	Serial Number or Order Number	Action Date	Remarks		
	NE 1/4				NW 1/4				SW 1/4				SE 1/4									Lots	Other Description
	NE	NW	SW	SE	NE	NW	SW	SE	NE	NW	SW	SE	NE	NW	SW	SE							
	For orders affecting disposal or use of unidentified lands withdrawn for classification, minerals, water, and/or other public purposes, and Indian treaties, refer to Index to Miscellaneous Documents																						
25																	M&B; SUBDIV UNDEF;		R/W TRANSMISSION LINE	PHX-086931	5/8/1953	OTHER TPS: 10N 2E, 11N 2E, 11 1/2N 1E, 12N 1E, EXPIRED AND CASE CLOSED 5/7/2003.	
4																							
5																							
6																			DETERMINATION AREA PL 167	AR-017608	4/25/1957	DET COMP 1/7/1964; OTHER TPS: 12N 1E, 12N 1W, 12 1/2N 1W, 12N 2W, 12 1/2N 2W, 13N 1W, 13N 2W, 13N 3W, 14N 2W, 14N 3W;	
1																	ALL;						
2																	ALL;						
3																	ALL;						
7																	ALL;						
8																	ALL;						
9																	ALL;						
10																	ALL;						
11																	ALL;						
12																	ALL;						
13																	ALL;						
14																	ALL;						
15																	ALL;						
16																	ALL;						
17																	ALL;						
18																	ALL;						
19																	ALL;						
20																	ALL;						
21																	ALL;						
22																	ALL;						
23																	ALL;						
24																	ALL;						
25																	ALL;						
26																	ALL;						
27																	ALL;						

TOWNSHIP 11 NORTH RANGE 01 EAST OF THE GILA & SALT RIVER MERIDIAN, ARIZONA

SECS	SUBDIVISION																Acres	Kind of Entry or Purpose	Serial Number or Order Number	Action Date	Remarks		
	NE 1/4				NW 1/4				SW 1/4				SE 1/4									Lots	Other Description
	NE	NW	SW	SE	NE	NW	SW	SE	NE	NW	SW	SE	NE	NW	SW	SE							
For orders affecting disposal or use of unidentified lands withdrawn for classification, minerals, water, and/or other public purposes, and Indian treaties, refer to Index to Miscellaneous Documents																							
28																		ALL,					
29																		ALL,					
30																		ALL,					
31																		ALL,					
32																		ALL,					
33																		ALL,					
34																		ALL,					
35																		ALL,					
36																		ALL, 9N 1E,		DETERMINATION AREA PL 167	AR-021164	7/9/1959	DET COMP 7/20/1967,
25																		M&B,					
36																		M&B,		MINING CLAIM LOCATION - PL 359	A-9270	10/17/1975	
32				X			X												80 000L BASE	575	7/19/1983		
28																		M&B,					
29																		M&B,					
30																		M&B,					
31																		M&B,					
32																		ALL,					
33																		M&B,					
34																		M&B,					
35																		M&B,		DES CASTLE CREEK WILDERNESS AREA PL 98-406	A-6216	8/28/1984	WDN FROM MINING AND MINERAL LEASING,
28			X	X			X	X										PART N2N2,					
29				X				X			X	X	X	X	X			NESWNE, S2SWNE, S2SENW, E2W2SW, PART N2NE, NWSWNE, N2SENW, SWNW, W2W2SW,					
30																		PART E2SESE,					
31												X			X			PART NE, SESESW, W2SE,					
32																		ALL,					
33	X	X	X	X	X	X	X	X	X	X	X	X						PART SESW, NWSE,					
34																		PART S2NESE, S2S2,					

TOWNSHIP 11 NORTH RANGE 01 EAST OF THE GILA & SALT RIVER MERIDIAN, ARIZONA

SECs	SUBDIVISION																Acres	Kind of Entry or Purpose	Serial Number or Order Number	Action Date	Remarks
	NE 1/4				NW 1/4				SW 1/4				SE 1/4				Lots	Other Description			
	NE	NW	SW	SE	NE	NW	SW	SE	NE	NW	SW	SE	NE	NW	SW	SE	For orders affecting disposal or use of unidentified lands withdrawn for classification, minerals, water, and/or other public purposes, and Indian treaties, refer to Index to Miscellaneous Documents				
35																	PART W2SW;	WDL CASTLE CREEK WILDERNESS AREA, PL 98-406	A-28558	8/28/1984	SEGREGATED FROM THE PUBLIC LAND LAWS AND THE MINING LAWS, INCLUDING THE MINERAL LEASING LAWS; PERPETUAL; LD TP: 9N 10E;
22																	MS 3693;				
27																	MS 3693;	WD TO US	AZA-24166	7/30/1992	LD TP: 13N 6E;
14																	HES 355;				
23																	HES 355;	WD RECON	AZA-33870	6/19/2007	OTHER TP: 19N 2W;



GOLD RUSH
EXPEDITIONS
2091 E. MURRAY HOLLADAY RD, STE. 22E
SALT LAKE CITY, UTAH 84117

CERTIFIED MAIL



7015 0640 0003 5824 0618



Arizona BLM
Attn: Cashier
One N. Central Ave., Ste. 800
Phoenix, AZ 85004

PHOENIX, ARIZONA
2015 DEC 19 P 3:34